

3
A Fantasia

FOR
THE FLUTE,

with an Accompaniment for the

Piano Forte,

In which is Introduced the favorite Air

BLUE BONNETS OVER THE BORDER,

Composed and Respectfully Dedicated to

Mr. J. Morel,

BY

BERNARD LEE.

Ent. at Sta. Hall.

Price 4/-

LONDON,

Published by J. Power, 34, Strand.

INTRODUCTION

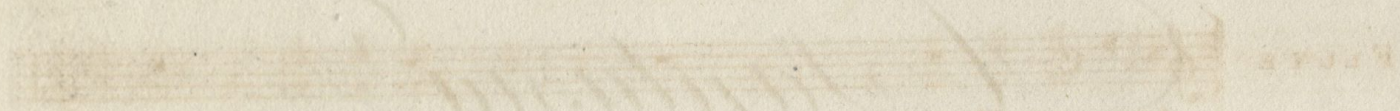

TRUMPET PART

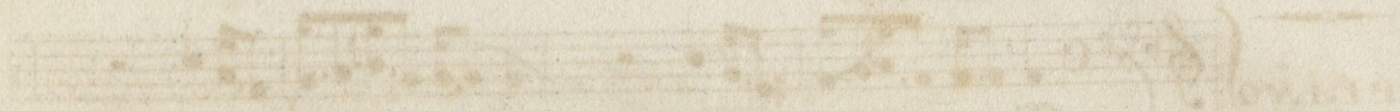

FLUTE

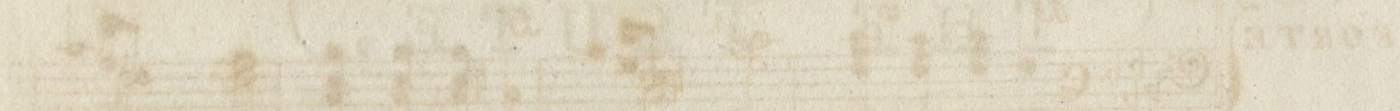

VIOLA

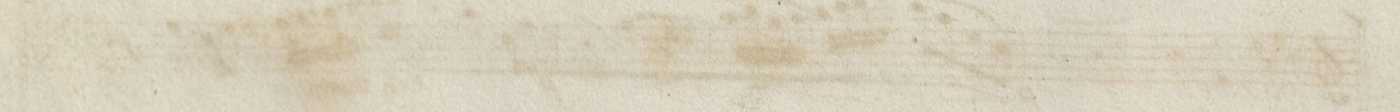
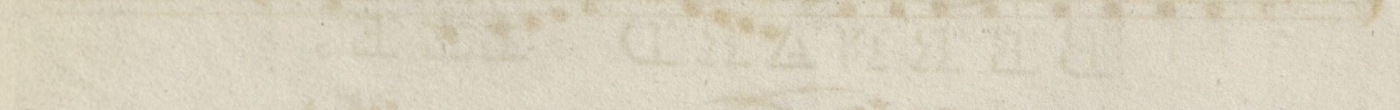
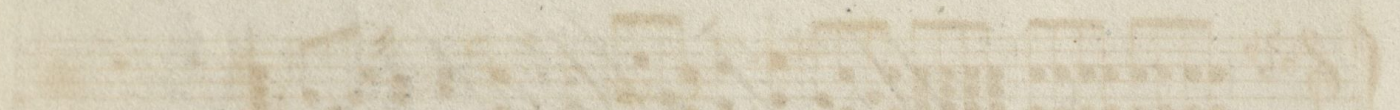
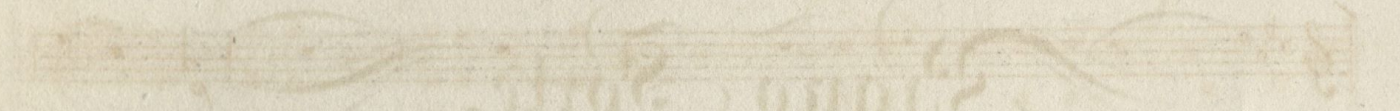

77e 15

INTRODUCTION.

Barnard Lee.

FLUTE

PIANO FORTE

ANDANTE MAESTOSO

ff *ff* *p* *p*

Gres *Gres* *f* *p*

Cres *f* *p* *p* *p* *p*

p *ten:* *p* *Con Gusto*

f *p* *p* *f*

BLUE BONNETS OVER THE BORDER.

RONDO

MARCIA VIVACE

Dolce *Con Anima*

Dolce

Dim *Cres* *f*

Dim *f*

Dolce

p

p

p

Cres

f

pp

Cadenza ad Libitum

f

p

Tempo 1^{mo}

f

Dolce

Dolce

p

Dolce

p

f

p

Cres

f

Tempo 1^{mo} II

p Ritard^o

f

p Dolce

p Dolce

p Espress:

pp

Handwritten text (mirrored bleed-through):
Hobson's Choice
Act I
Scene I
The Drawing Room
[Illegible text]

